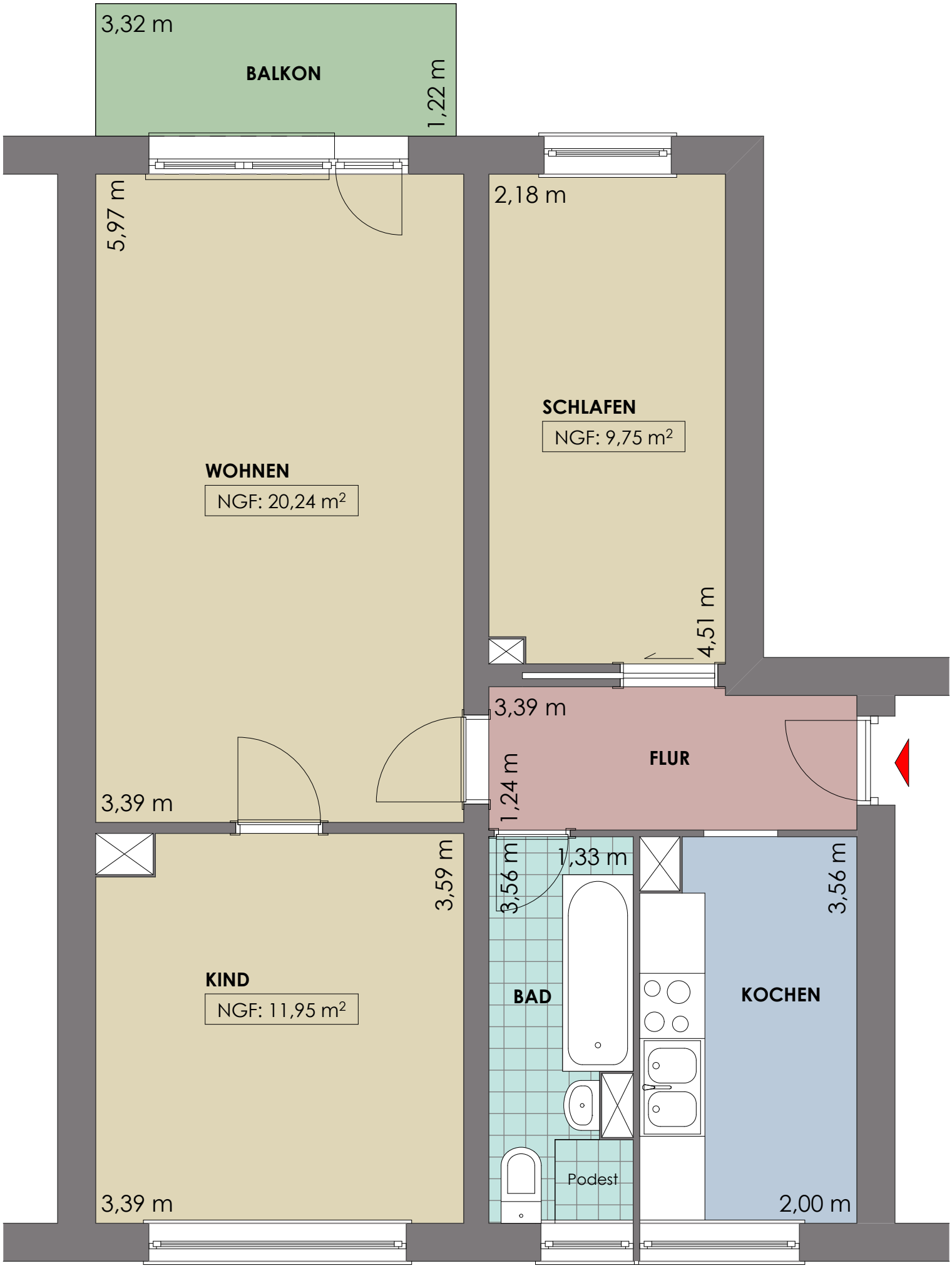
3,32 m
BALKON
1,22 m
5,97 m
WOHNEN
NGF: 20,24 m²
3,39 m
2,18 m
SCHLAFEN
NGF: 9,75 m²
4,51 m
3,39 m
FLUR
1,24 m
3,59 m
KIND
NGF: 11,95 m²
3,39 m
3,56 m
1,33 m
BAD
Podest
3,56 m
KOCHEN
2,00 m