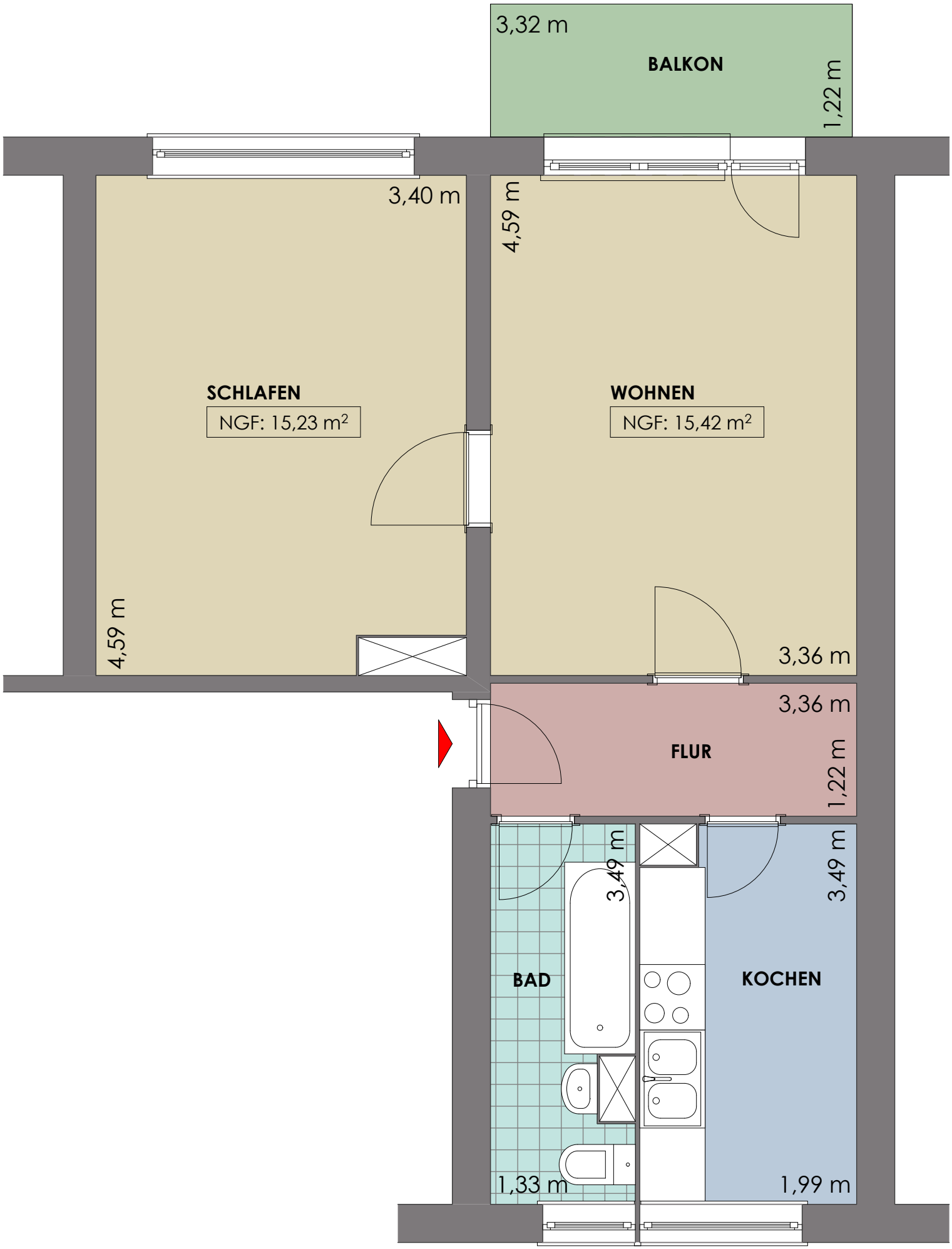
3,32 m
BALKON
1,22 m
3,40 m
4,59 m
SCHLAFEN
NGF: 15,23 m²
WOHNEN
NGF: 15,42 m²
4,59 m
3,36 m
3,36 m
FLUR
1,22 m
3,49 m
3,49 m
BAD
KOCHEN
1,33 m
1,99 m